Wendbare Dienstverlening Onderwijslogistiek

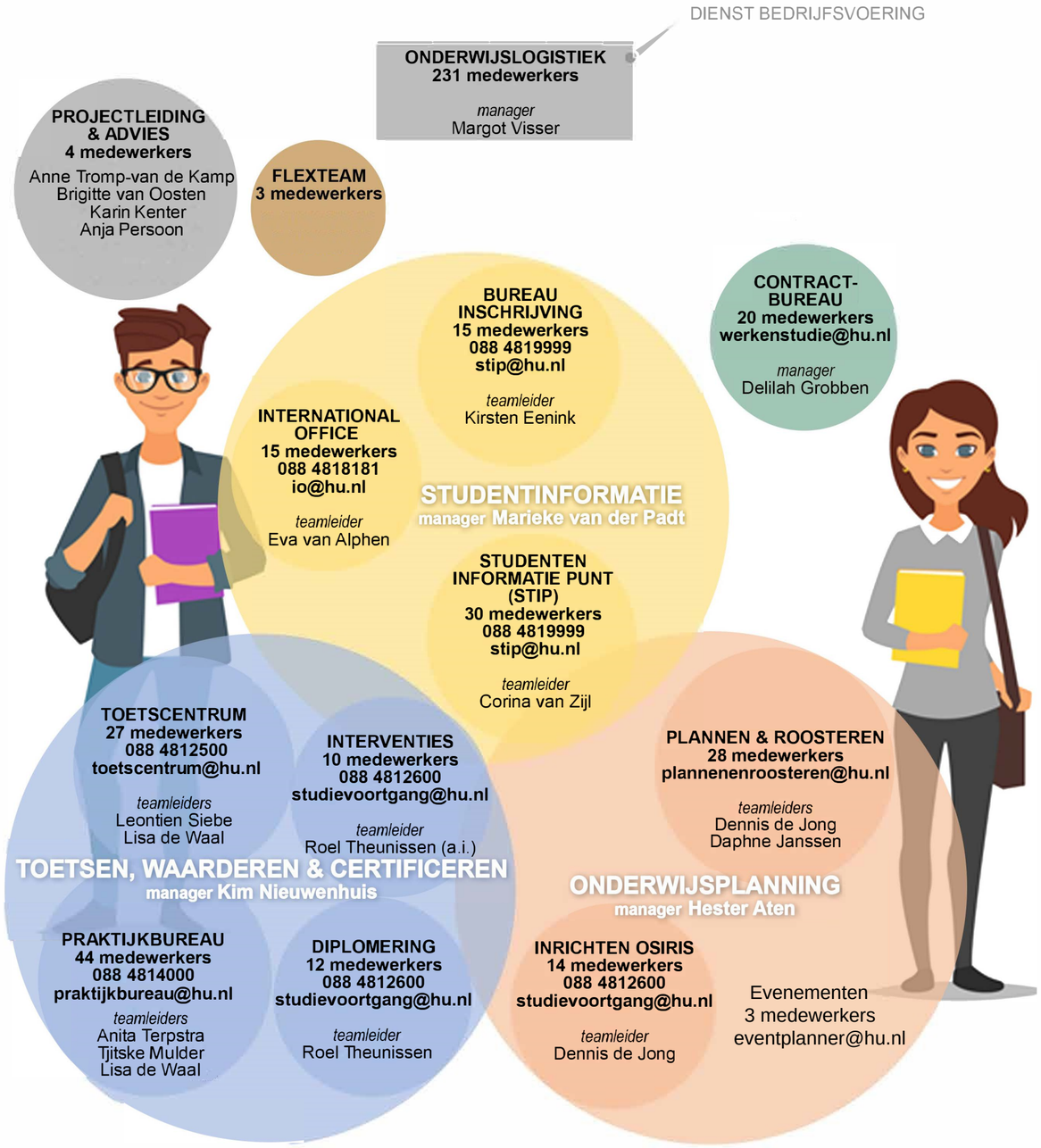

versie 2.0 september 2024